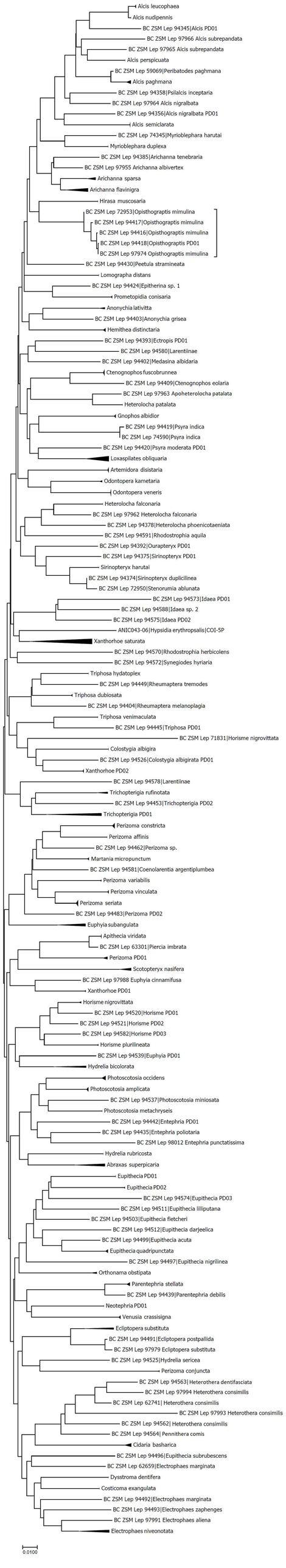
Alcis leucophaea
Alcis nudipennis
BC ZSM Lep 94345|Alcis PD01
BC ZSM Lep 97966 Alcis subrepandata
BC ZSM Lep 97965 Alcis subrepandata
Alcis perspicuata
BC ZSM Lep 59069|Peribatodes paghmana
Alcis paghmana
BC ZSM Lep 94358|Psilalcis inceptaria
BC ZSM Lep 97964 Alcis nigralbata
BC ZSM Lep 94356|Alcis nigralbata PD01
Alcis semiclarata
BC ZSM Lep 74345|Myrioblephara harutai
Myrioblephara duplexa
BC ZSM Lep 94385|Arichanna tenebraria
BC ZSM Lep 97955 Arichanna albivertex
Arichanna sparsa
Arichanna flavinigra
Hirasa muscosaria
BC ZSM Lep 72953|Opisthograptis mimulina
BC ZSM Lep 94417|Opisthograptis mimulina
BC ZSM Lep 94416|Opisthograptis mimulina
BC ZSM Lep 94418|Opisthograptis PD01
BC ZSM Lep 97974 Opisthograptis mimulina
BC ZSM Lep 94430|Peetula stramineata
Lomographa distans
BC ZSM Lep 94424|Epitherina sp. 1
Prometopidia conisaria
Anonychia lativitta
BC ZSM Lep 94403|Anonychia grisea
Hemithea distinctaria
BC ZSM Lep 94393|Ectropis PD01
BC ZSM Lep 94580|Larentiinae
BC ZSM Lep 94402|Medasina albidaria
Ctenognophos fuscobrunnea
BC ZSM Lep 94409|Ctenognophos eolaria
BC ZSM Lep 97963 Apoheterolocha patalata
Heterolocha patalata
Gnophos albidior
BC ZSM Lep 94419|Psyra indica
BC ZSM Lep 74590|Psyra indica
BC ZSM Lep 94420|Psyra moderata PD01
Loxaspilates obliquaria
Artemidora disistaria
Odontopera kametaria
Odontopera veneris
Heterolocha falconaria
BC ZSM Lep 97962 Heterolocha falconaria
BC ZSM Lep 94378|Heterolocha phoenicotaeniata
BC ZSM Lep 94591|Rhodostrophia aquila
BC ZSM Lep 94392|Ourapteryx PD01
BC ZSM Lep 94375|Sirinopteryx PD01
Sirinopteryx harutai
BC ZSM Lep 94374|Sirinopteryx duplicilinea
BC ZSM Lep 72950|Stenorumia ablunata
BC ZSM Lep 94573|Idaea PD01
BC ZSM Lep 94588|Idaea sp. 2
BC ZSM Lep 94575|Idaea PD02
ANIC043-06|Hypsidia erythropsalis|COI-5P
Xanthorhoe saturata
BC ZSM Lep 94570|Rhodostrophia herbicolens
BC ZSM Lep 94572|Synegiodes hyriaria
Triphosa hydatoplex
BC ZSM Lep 94449|Rheumaptera tremodes
Triphosa dubiosata
BC ZSM Lep 94404|Rheumaptera melanoplagia
Triphosa venimaculata
BC ZSM Lep 94445|Triphosa PD01
BC ZSM Lep 71831|Horisme nigrovittata
Colostygia albigira
BC ZSM Lep 94526|Colostygia albigirata PD01
Xanthorhoe PD02
BC ZSM Lep 94578|Larentiinae
Trichopterigia rufinotata
BC ZSM Lep 94453|Trichopterigia PD02
Trichopterigia PD01
Perizoma constricta
Perizoma affinis
BC ZSM Lep 94462|Perizoma sp.
Martania micropunctum
BC ZSM Lep 94581|Coenolarentia argentiplumbea
Perizoma variabilis
Perizoma vinculata
Perizoma seriata
BC ZSM Lep 94483|Perizoma PD02
Euphyia subangulata
Apithecia viridata
BC ZSM Lep 63301|Piercia imbrata
Perizoma PD01
Scotopteryx nasifera
BC ZSM Lep 97988 Euphyia cinnamifusa
Xanthorhoe PD01
Horisme nigrovittata
BC ZSM Lep 94520|Horisme PD01
BC ZSM Lep 94521|Horisme PD02
BC ZSM Lep 94582|Horisme PD03
Horisme plurilineata
BC ZSM Lep 94539|Euphyia PD01
Hydrelia bicolorata
Photoscotosia occidens
Photoscotosia amplicata
BC ZSM Lep 94537|Photoscotosia miniosata
Photoscotosia metachryseis
BC ZSM Lep 94442|Entephria PD01
BC ZSM Lep 94435|Entephria poliotaria
BC ZSM Lep 98012 Entephria punctatissima
Hydrelia rubricosta
Abraxas superpicaria
Eupithecia PD01
Eupithecia PD02
BC ZSM Lep 94574|Eupithecia PD03
BC ZSM Lep 94511|Eupithecia lilliputana
BC ZSM Lep 94503|Eupithecia fletcheri
BC ZSM Lep 94512|Eupithecia darjeelica
BC ZSM Lep 94499|Eupithecia acuta
Eupithecia quadripunctata
BC ZSM Lep 94497|Eupithecia nigrilinea
Orthonama obstipata
Parentephria stellata
BC ZSM Lep 94439|Parentephria debilis
Neotephria PD01
Venusia crassisigna
Ecliptopera substituta
BC ZSM Lep 94491|Ecliptopera postpallida
BC ZSM Lep 97979 Ecliptopera substituta
BC ZSM Lep 94525|Hydrelia sericea
Perizoma conjuncta
BC ZSM Lep 94563| Heterothera dentifasciata
BC ZSM Lep 97994 Heterothera consimilis
BC ZSM Lep 62741| Heterothera consimilis
BC ZSM Lep 97993 Heterothera consimilis
BC ZSM Lep 94562| Heterothera consimilis
BC ZSM Lep 94564| Pennithera comis
Cidaria basharica
BC ZSM Lep 94496|Eupithecia subrubescens
BC ZSM Lep 62659|Electrophaes marginata
Dysstroma dentifera
Costicoma exangulata
BC ZSM Lep 94492|Electrophaes marginata
BC ZSM Lep 94493|Electrophaes zaphenges
BC ZSM Lep 97991 Electrophaes aliena
Electrophaes niveonotata
0.0100